



Skd International School

The School is located in a beautiful and enchanting area. The pollution free environment greatly enhances the intellectual capabilities of the students, who are groomed in the right manner to undertake any challenging assignment and emerge successfully.

The School is under the banner of SKd group of institutions.

This educational complex has been framed with the collective effort of many dedicated persons who have a long and

SKd group of institutions have faith in God & Humanity. It believes that child is Innocent & is born equal, to love and beloved irrespective of his / her place of birth and in to whichever family he /



Admission No. _____

Skd Foundation's

Skd International School

Nashik : Rushiraj Annex, 3rd Floor, D'suza Colony, Nashik.Ph.: (0253) 6698484,

Deola : Skd International School, Nashik-Deola Highway At Bhavade, Dist.Nashik. Mob: 9552486640 / 8975908484 / 8308288484 / 8805628484

ADMISSION FORM

(Please fill in the details in CAPITAL LETTERS Only)

Name : _____

Gender : _____ D.O.B : _____

Class in which admission is sought : _____

Name and address of present school : _____

Passport size
Photograph**Parent / Guardian Details :**

Mother (full name) : _____

Education Qualifications : _____

Profession : _____ Designation : _____

Address (Res.) : _____

Address (Off.) : _____

Telephone (Res.) : _____ Mobile : _____ E-Mail : _____

Father (full name) : _____

Educational Qualifications : _____

Profession : _____ Designation : _____

Address (Res.) : _____

Address (Off.) : _____

Telephone (Res.) : _____ Mobile : _____ E-mail : _____

Guardian Details (If applicable) :

Guardian (full name) : _____

Educational Qualifications : _____

Relationship with the child : _____

Profession : _____ Designation : _____

Address (Res.) : _____

Address (Off.) :

Telephone (Res.) : Mobile : E-mail :

Father (full name) :

Educational Qualifications :

Profession Designation :

Address (Res.) :

Address (Off.) :

Telephone (Res.) : Mobile : E-mail :

Declaration / Undertaking :

We certify that the information furnished in this form is true to the best of our knowledge & belief.

Fees once paid shall not be refunded under any circumstances.

If fees are not paid on time, the school holds the right to impose fine & failure of payment of fees in stipulated time shall result in the child's name being stuck off the school rules.

We and our Child/Children hereby undertake to abide by all the school rules & regulations.

We are willing to accept the changes that may be brought about from time to time

- I hereby certify that the information give in the Admission Form is completed and accurate.

Date :

Signature of Parent / Guardian

Particulars to be submitted along with the admission form :

- A certified photocopy of the Birth Certificate of the child
- A copy of School Report of the current grade (if applicable)
- Two recent passport size photographs.
- Transportation Form (if required and as per school format)
- A copy of school Report showing completion of the previous grade.
- Transfer Certificate in original
- Medical Form (as per school format)
- School Parent Agreement form (as per school formate).

FOR SCHOOL USE ONLY

Checklist :

Birth Certificate

Passport Copy

School Report

Transfer Certificate

Passport sizes Photographs

Medical Form

Transportation Form

School Parent Agreement Form

Admission Fees

Information about Student

Class : Section : House Allotted :

Date :

Signature of Admission Officer



Vision

To be a premier professionally managed institution that provides an environment which nurtures excellence, holistic growth and prepares students for a knowledgeable society and global economy by developing lifelong learning skills.

Mission

1. To be a professionally managed institution through a well designed quality management system that empowers all stakeholders, teachers, students and parents.
2. To create a student-friendly learning environment through innovative learning practice that draws out the best in every student.

Aims and objectives

1. Achieving academic excellence through a scientifically planned curriculum and assessment system.
2. Building competencies by participating in competitions, various cultural and literary programmes.
3. Acquiring a keen spirit in sports and appreciation of the art through multifarious activities.
4. Including a spirit of social responsibility through participation in community projects and outreach programmes.
5. Creating sound self awareness through exercise for self analysis and goal setting.
6. Developing emotional and spiritual well being through exposure to real life situation.



एसकेडी फाउंडेशनचे

एस.के.डी. इंटरनेशनल स्कूल

○ स्कुल ○ नॉलेज ○ डेव्हलपमेंट

(शासन निर्णय क्र. स्वयंअ - २१३/(८५/१३)माशि - १/मंत्रालय, मुंबई-३२ दि. १५ जुन २०१३ द्वारेस्थापीत)

सी.बी.एस.ई.बोर्ड अभ्यासक्रम

वैशिष्ट्ये

। बस सुविधा । निसर्गरम्य वातावरण । सुसज्ज वर्गखोल्या
। उच्चशिक्षित शिक्षकवृंद । होस्टेल सुविधा । प्रशस्त खेळाचे मैदान
। ई-लर्निंग सुविधा । संगणक प्रयोगशाळा । वैज्ञानिक प्रयोगशाळा
। डे-बोर्डिंग सुविधा । संस्कार व कृतीशील कार्यशाळा
। हॉर्स रायडिंग । स्विमिंग । रायफल शूटिंग । बॉक्सिंग । योगा
। मल्टीजिम । अॅथलेटिक्स । क्रिकेट



Hurry
Up

प्रवेश खुलू

Admissions Openth
For Nursery To 9th

E-Mail:- skd.internationalschool@gmail.com

Web:- www.skdinternationalschool.org

Address:- Skd International School Bhawade Tal.Deola Dist.Nashik

Mob.9552486640/8975908484/8805628484/8308288484

इंटरनेशनल, सटारा 9823 84 3737



Skd Foundation's

Skd International School & Junior College

• Skill • Knowledge • Development

(शासन निर्णय क्र. स्वयंअ - २१३/(८५ / १३)माशि - १ / मंत्रालय, मुंबई-३२ अ.नं.२५७ दि. १५ जुन २०१३ द्वारे स्थापित)

Features

- **SSC/CBSE Board Curriculum.**
- **Pollution Free Space.**
- **Well Qualified Staff.**
- **Computer Laboratory.**
- **Hostel Facility.**
- **Well Connected Bus Network.**
- **Fully Planned Infrastructure.**
- **Large School Playground.**
- **Day Boarding Facility.**
- **E-Learning Facility.**



Admissions Open For 1st To 7th Std. & 11th

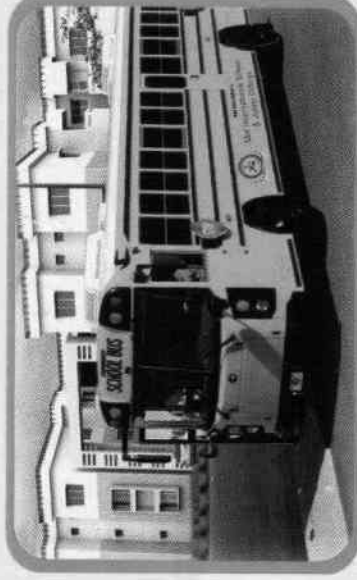
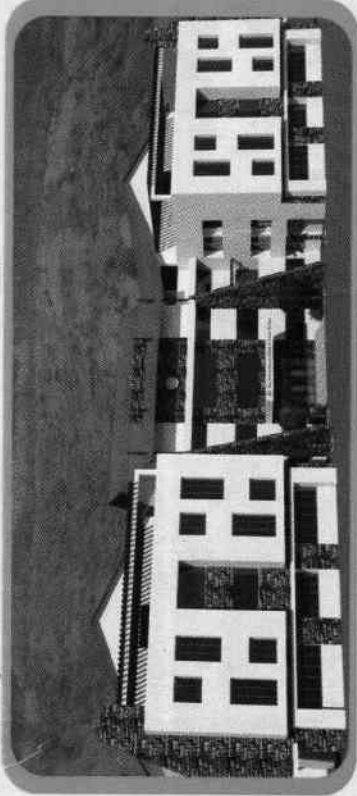

Skd International School & Jr.College, Deola-Nashik Highway At Bhavade, Dist.Nashik.
Nashik Office : Rushiraj Annex, 3rd Floor, D'souza Colony, College Road, Nashik.

Ph.(0253) 6698484 Mob. 9028202587, 9175084254

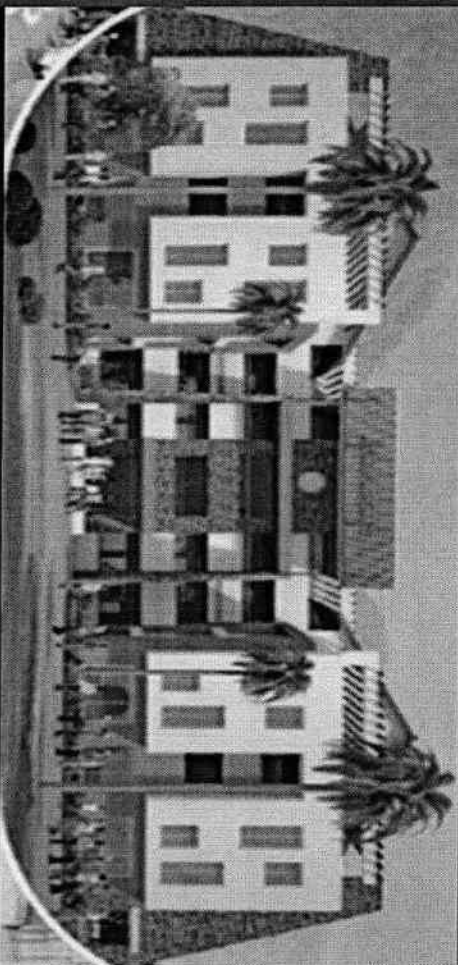

Skd International School, Bhavade is established and administered by Sanjay Karbhari Deore Charitable Trust, Nashik, Maharashtra.

CBSE restored Board Examination for Class X from Academic Year 2017-18 onwards. This new scheme will bring the uniformity in the system of assessment and examination for classes IX and X in all CBSE affiliated schools. To increase the confidence in the students to start preparing for class X Board examination when they join the upper primary stage in class VI, the CBSE has decided to implement the uniform system of assessment, examination pattern and issue of report cards for classes VI to VIII also on the similar pattern. While keeping in view the provisions of Right to Education Act, 2009, the scheme for classes VI-VIII has been designed on Term Assessment basis with gradual increase in the learning assessment as the students move forward. This would prepare the students to cover the whole syllabus of the academic year and face the challenge of class X Board examination, and would thus, ensure the 'quality of education'. Skd International follows uniform system of assessment proposed by CBSE from class VI - X.

Signature	Periodic Test - 1	Half Yearly Exam	Periodic Test - 2	Yearly Exam
Parent				
Class Teacher				
Principal				



SKD FOUNDATION'S Skd International School, Bhavade

Tal.- Deoda, Dist.-Nashik (Maharashtra) (423102)

Contacts : 9552486640, 9960108997, 8975908484, 8805628484, 8308288484

E-mail ID : principalskdinternational@gmail.com

Website : www.skdinternationalschool.org

Affiliation to CBSE, Delhi, Affiliation No. 1130687



Academic Session: 20 - 20 Report Card

Class: _____ Section: _____ Roll No: _____

Student Name: _____

Date of Birth: _____

Aadhar Card No. : _____

Mother's/Guardian's Name: _____

Father's/Guardian's Name: _____

Address: _____

Contact No: _____, _____, _____

SKD INTERNATIONAL SCHOOL , BHAVDE

FEES STRUCTURE 2019-20

CLASS	DAY BOARD	HOSTELL
PRE-PRIMARY	15000	55000
1st - 4th	30000	60000
5th- 7th	35000	65000
8th-10th	40000	70000

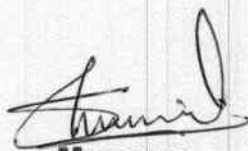

Manager

Skd International School
Bhavade, Tal. Deola, Dist. Nashik.

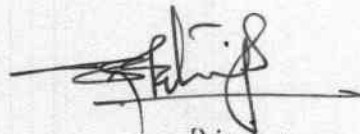

Principal

SKD International School
Bhavade Tal Deola Dist Nasik

